GIRLS WEIGHT (kg) 0–1 year
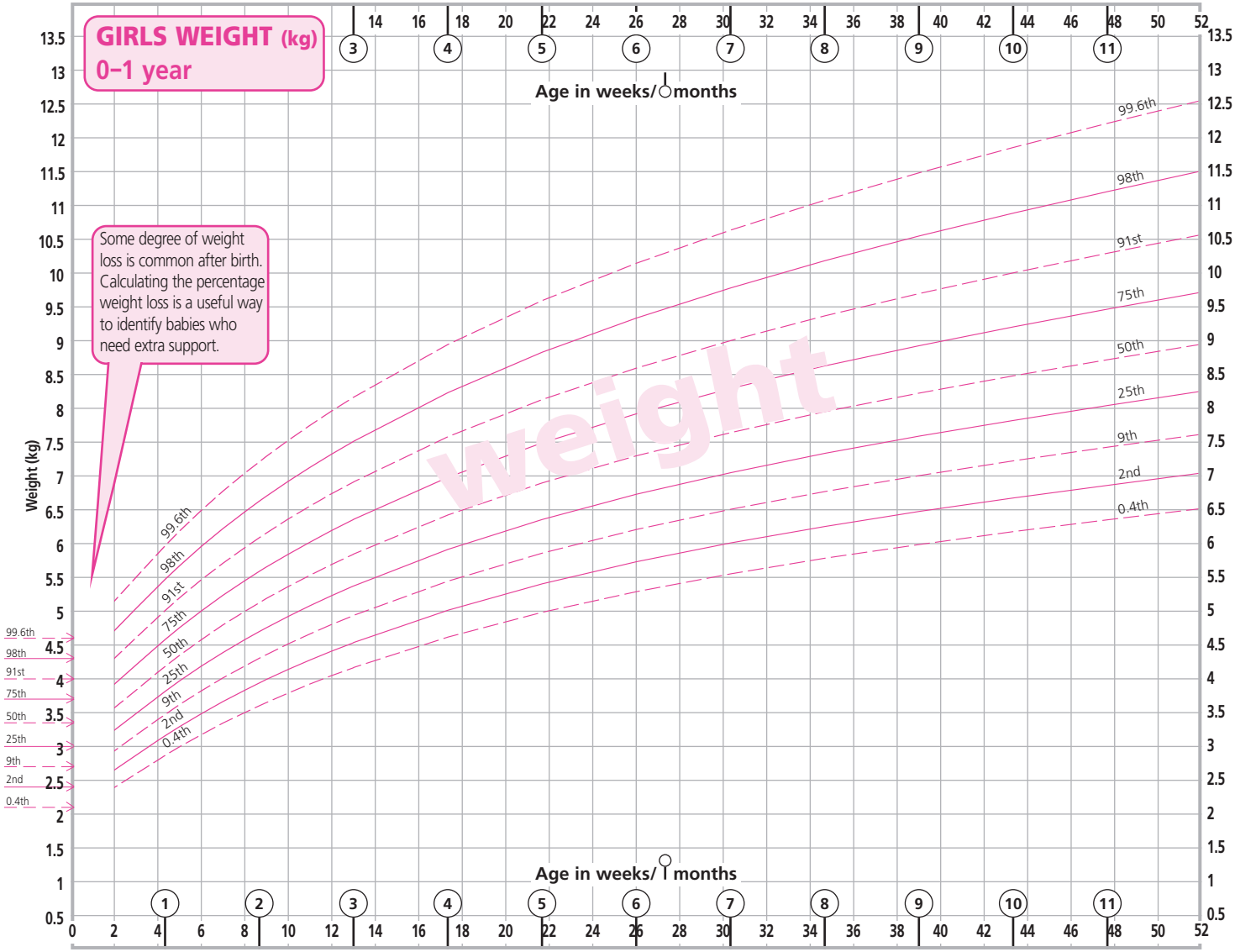
Some degree of weight loss is common after birth. Calculating the percentage weight loss is a useful way to identify babies who need extra support.